

Benjamin P Jackson

Suite for Solo Cello

For Liam Johnson

1. Prelude

Maestoso

Violoncello

(L.H. pizz.)

pp *mp*

9

18 *mf*

26 *f*

33 *mp cresc.*

41 *f*

46

50 *p* *molto cresc.*

56 *rit.* **A tempo** *ff*

61

66

71

78

pp cresc.

87

ff

96

104

rit. *fff* *A tempo*

110

rit. *Slower*, *pizz.* *p dim.*

116

rit. II I II *niente*

2. Bhimpalasi

Maestoso

1 arco

mf

To be bowed and rearticulated freely
(2nd time more frequently)

cresc.

Più mosso

ff

pizz.

mp

arco

mf

34

ff 6 6 6 6

36

6 6 6 6 *mf*

38

cresc.

40

42

ff 6 6 6 6 6 6 6 6

44

mp cresc.

46

47

49

ff

51

rit. *cresc.* *fff*

1 Interlude 1 - Largo

3. March (of the cellist)

Comically (Moderato)

1 arco

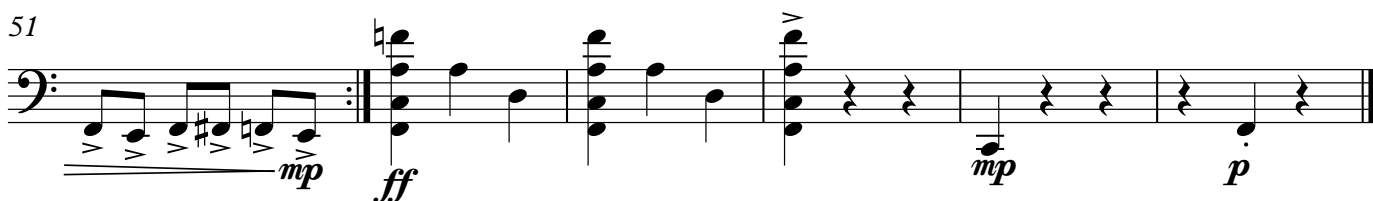

Interlude 2 -

8

Prestissimo

1 arco

f cresc.

10 distorted sound (sul. pont)
fff

4a. Imitation 1

1 **Vivace**

23 *fine*

4b. Imitation 2

1 **Lento**

6

11

15

19

22

Interlude 3 - Adagio

1 pizz.

mf *f*

4 *mf* *f* rit.

5. Gigue

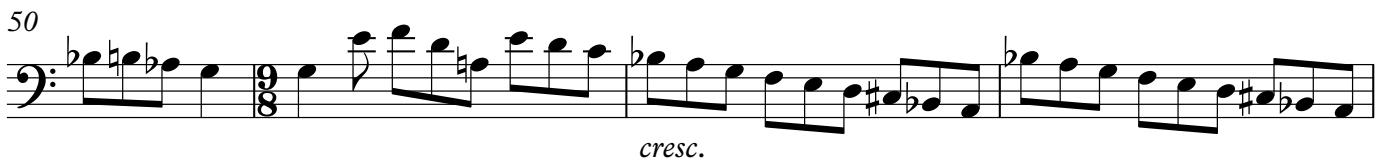
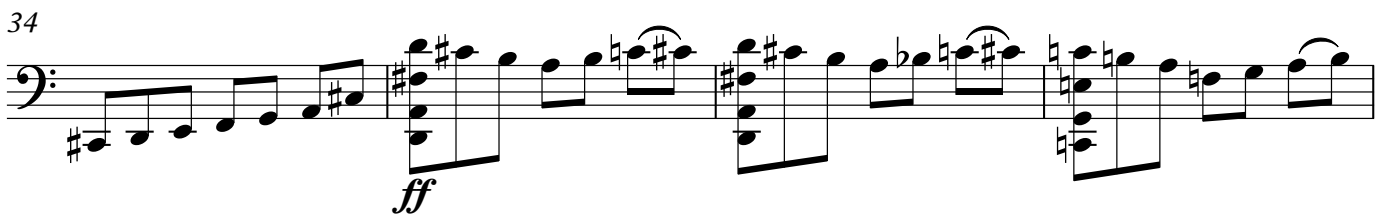
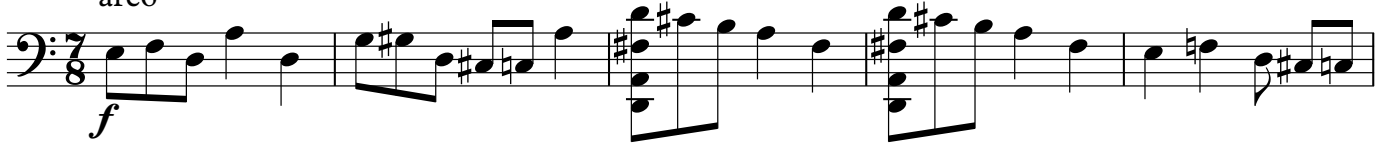
1 Presto
arco

54

59

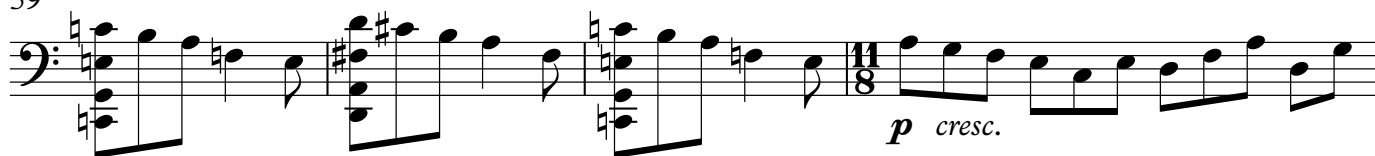

63

66

69

72

76

81

85

6. Flight

Maestoso

1

mp

10

mf

18

26

p *ff*

35

44

49

pizz. *pp*
