

A Sculpture in Breaking Glass

An Elegy for Small Ensemble

By Benjamin P Jackson

Flute
Bassoon
Bass Drum
Glockenspiel
Viola

and conductor

Score in C

Programme Notes:

A Sculpture in Breaking Glass explores the textural relationship between the ensemble as each instrument gradually grows more independent from the group. As the initial 12-tone theme develops, pitches taken from the harmonic series above each pitch begin to interweave with the music before the energy which bound the instruments together is gradually dispersed, leading to a section of complex and chaotic music in which pitch steadily dissolves. Eventually, the ‘shattered’ ensemble begins to coalesce once more around their uniting theme, and yet in reassembly the unity from the start of the piece seems all the more fragile.

A performance lasts around 5 minutes and 15 seconds.

Performance Instructions

Flute:

Multiphonics: bb.12+21 - Where a multiphonic is to be played, this is indicated in the score along with expected overtones as a chord and a diagram of the required fingering.

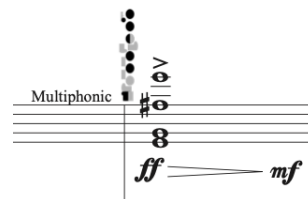

Key Clicks: e.g. b.77 - Notes which are marked with cross note-heads are to be played as key clicks with no airflow through the instrument.

Flutter Tongue: b.81 - The illustrated notation denotes use of flutter tongue.

Bassoon:

Blowing Into the Bassoon: bb. 3-4+107-109 - Where a note on a single-line staff is presented, this indicates blowing into the bassoon with the reed removed. Dynamic markings represent force of air-flow rather than volume. The removal and replacement of the reed is clearly marked in the score.

Key Clicks: e.g. b.79 - Notes which are marked with cross note-heads are to be played as key clicks with no airflow through the instrument.

Bass Drum:

Use of Sticks: A pair of both soft sticks and hard sticks are required for this piece. Instructions to change are included in the score.

Soft sticks: bb.1-12

Hard sticks: bb.13-65

Soft sticks: bb.66-end

Dampening: e.g. b.19 - Quickly dampen the drum during rests in fast passages such as the one illustrated below.

Hitting the Rim of the Drum: e.g. b.65 - All notes marked with cross note-heads denote hitting the rim of the drum.

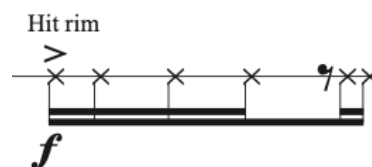

Glockenspiel:

Tremolo: e.g. b.12 - Tremolo passages use up to four notes, requiring the use of two sticks per hand.

Staccato: b.84 - Staccato passages require the performer to play with one hand and dampen with the other.

Viola:

Use of Mute: e.g. b.1 - The piece requires use of a mute indicated by the text ‘con sord.’ Removal of the mute is marked by the text ‘senza sord.’

Harmonics: e.g. b.2 - Harmonics are depicted with a diamond note-head as illustrated. Pitches shown are the pitches to touch with the finger, rather than the sounding pitch. All harmonics in this piece are to be played on the A string.

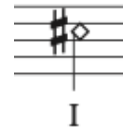

Three-Quarter Sharps: e.g. b.10 - The only three-quarter used in this piece is F-double-sharp (used to create a beating pattern mirrored by the Bass Drum). The notation is as shown, and the pitch is exactly half-way between F-sharp and G. This should always be played senza vib.

Col Legno: e.g. b.75 - To be played with the back of the bow. Slurs indicate a single bow movement.

Ricochet: e.g. b.76 - Allow the back of the bow to bounce during col. legno playing, producing an increasingly fast rhythm (the effect is more important than precision).

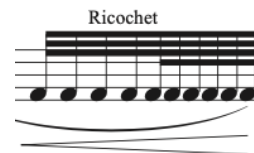

A Sculpture in Breaking Glass

Gently ♩ = 55

Flute
pp Senza vib.

Bassoon
Reed removed
Blow
mf *p*
Replace reed

Bass Drum
Soft sticks
pppp *p* *ppp*

Glockenspiel
ppp

Viola
con sord.
senza sord.
I
ppp

A Sculpture in Breaking Glass

2

A Sculpture in Breaking Glass

Fl. *ff* *mf* **Multiphonic**

Bsn. *ff* *p*

B. Dr. *f* *p* *6*

Glk. *ff* *p*

Vla. *p* *ff* *p*

A

Fl. *mp*

Bsn.

B. Dr. *Switch to harder sticks*

Glk. *f* *3* *5*

Vla. *mp*

A Sculpture in Breaking Glass

4

17

Fl. *f*

Bsn. *ff*

B. Dr. *f*

Glk.

Vla. *f*

19

Fl.

Bsn.

B. Dr. *mf*

Glk. *mf*

Vla.

A Sculpture in Breaking Glass

A Sculpture in Breaking Glass

6

Spritely ♩ = 110

B ← (♩=♩) →

- Fl.:** Continues with a melodic line, featuring slurs and ties.
- Bsn.:** Continues with a melodic line, featuring slurs and ties.
- Glk.:** Continues with a melodic line, featuring a triplet marked 7.
- Vla.:** Continues with a melodic line, featuring triplets marked 3.

A Sculpture in Breaking Glass

36

Fl.

Bsn.

B. Dr.

Glk.

Vla.

mf 3

f 5 7

40

Fl.

Bsn.

B. Dr.

Glk.

Vla.

f

ff

A Sculpture in Breaking Glass

8

A Sculpture in Breaking Glass

56 *rit.*

Fl.

Bsn.

B. Dr.

Glk.

Vla.

pp *p* *pppp* *f* *pp* *p*

C Freely ♩ = 100

Fl.

Bsn.

B. Dr.

Glk.

Vla.

p *pppp* *p*

A Sculpture in Breaking Glass

10

Dynamic markings: *mf* for Fl., Bsn., and Vla.; *mp* for B. Dr.; *mf* for Glk.

Dynamic markings: *sffz* for B. Dr. (first note); *mp* for B. Dr. (second note); *ff* for Glk.

A Sculpture in Breaking Glass

65

Fl.

Bsn.

B. Dr.

Glk.

Vla.

7

5

Hit rim

f

3

f

66

Fl.

Bsn.

B. Dr.

Glk.

Vla.

f

f

Change back to softer sticks

ff

7

7

f

ff

4/4

4/4

4/4

4/4

A Sculpture in Breaking Glass

12
D

A Sculpture in Breaking Glass

Measure 70:

Measure 72:

A Sculpture in Breaking Glass

14

E

Fl. *ff* *mp* 6

Bsn. *mp* 5

B. Dr. *ff* *p*

Glk. *p*

Vla. *f* *mp* sul pont. col legno

74

76 *ff* *mf* 3 3

Bsn. *f* *mp* 3 3

B. Dr. *mp* *ff* *mf* 3

Glk. *mf*

Vla. *ff* *ppp* Ricochet ord.

76

A Sculpture in Breaking Glass

16

A Sculpture in Breaking Glass

F

A Sculpture in Breaking Glass

18

G

A Sculpture in Breaking Glass

Measure 94:

Measure 95:

A Sculpture in Breaking Glass

20

97

Fl. $\frac{4}{4}$ $\frac{3}{4}$ $\frac{5}{4}$

Bsn. $\frac{4}{4}$ $\frac{3}{4}$ $\frac{5}{4}$

B. Dr. $\frac{4}{4}$ $\frac{3}{4}$ $\frac{5}{4}$

Glk. $\frac{4}{4}$ $\frac{3}{4}$ $\frac{5}{4}$

Vla. $\frac{4}{4}$ $\frac{3}{4}$ $\frac{5}{4}$

99

Fl. $\frac{5}{4}$ $\frac{4}{4}$ $\frac{3}{2}$

Bsn. $\frac{5}{4}$ $\frac{4}{4}$ $\frac{3}{2}$

B. Dr. $\frac{5}{4}$ $\frac{4}{4}$ $\frac{3}{2}$

Glk. $\frac{5}{4}$ $\frac{4}{4}$ $\frac{3}{2}$

Vla. $\frac{5}{4}$ $\frac{4}{4}$ $\frac{3}{2}$

A Sculpture in Breaking Glass

Gently ♩ = 50

← (♩=♩) →

H

